Eaton Rapids High School

Alto Sax

Fight Song
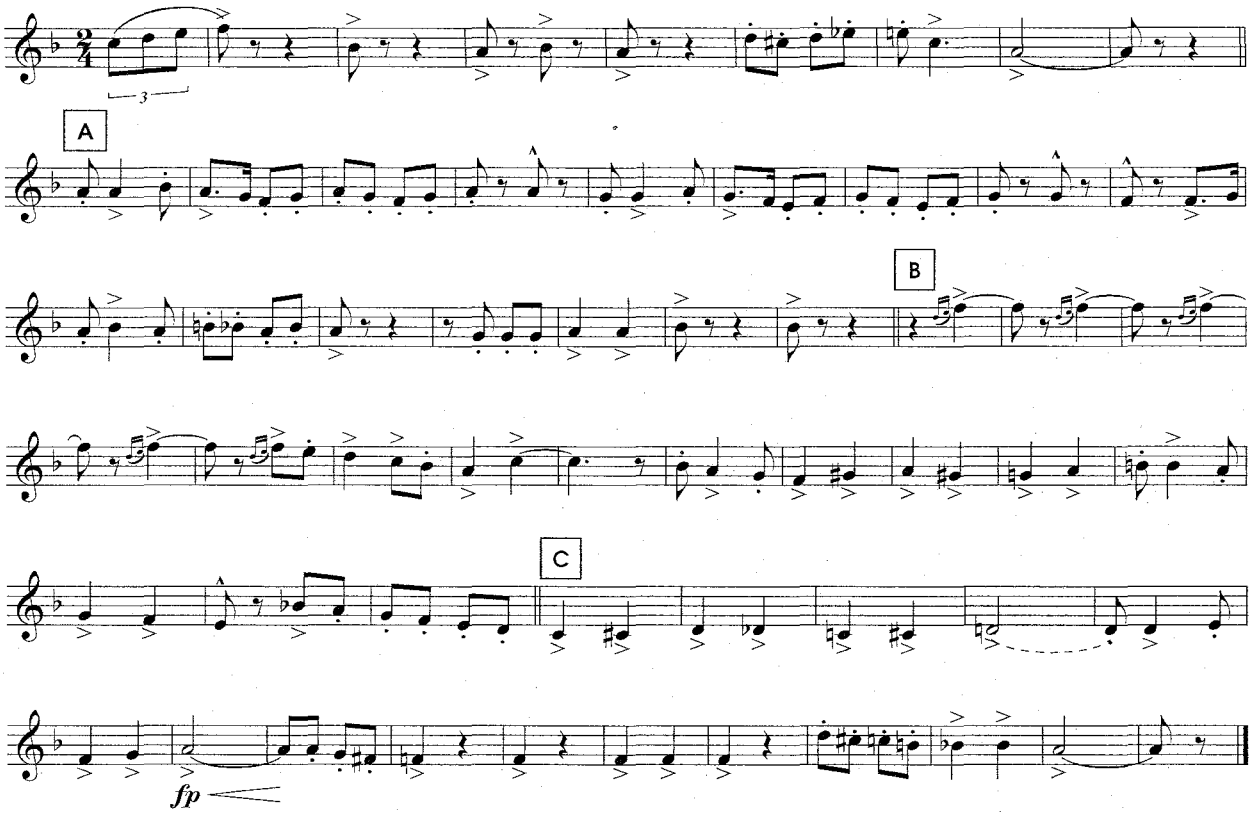
F.I. Lankey/Bill Moffit
arr. David Peters