Eaton Rapids High School

Trumpet 1

Fight Song

F.I. Lankey/Bill Moffit
arr. David Peters

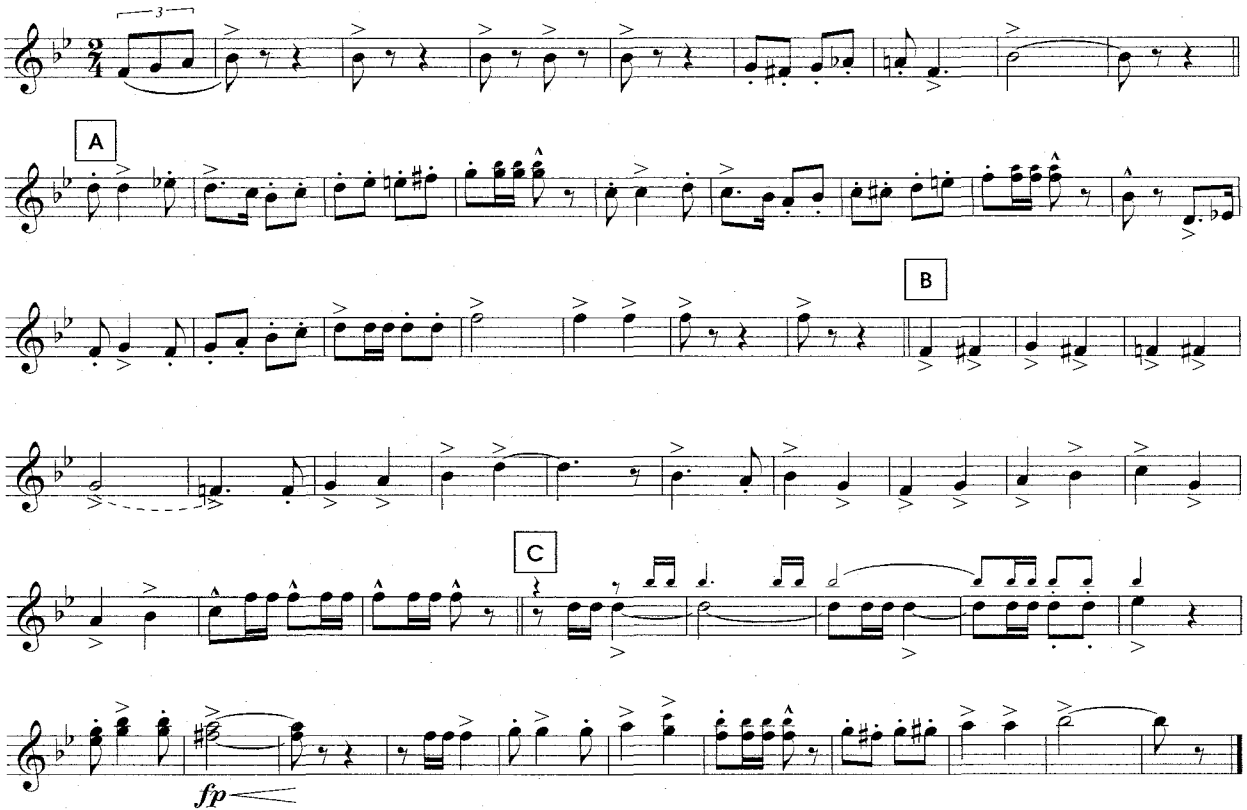

Eaton Rapids High School

Trumpet 2 - 3

Fight Song
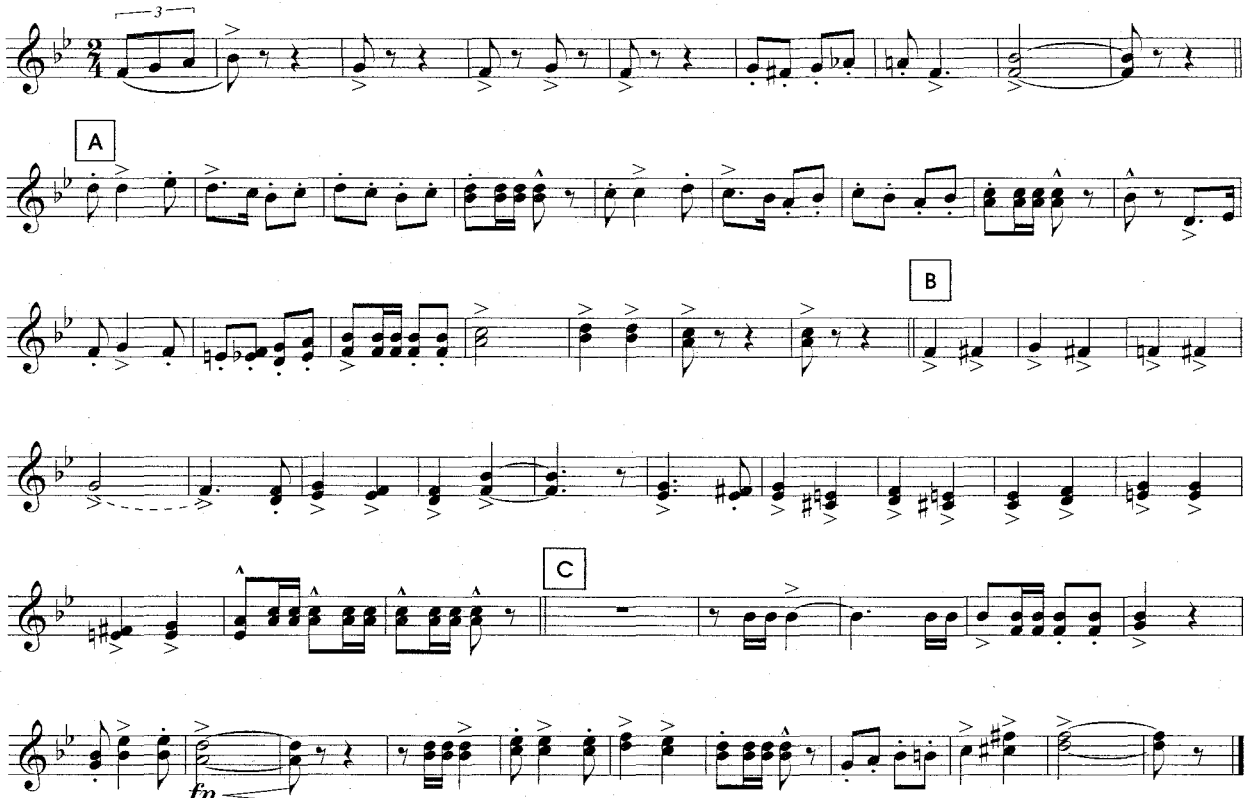
F.I. Lankey/Bill Moffit
arr. David Peters