Eaton Rapids High School

Tuba

Fight Song

F.I. Lankey/Bill Moffit
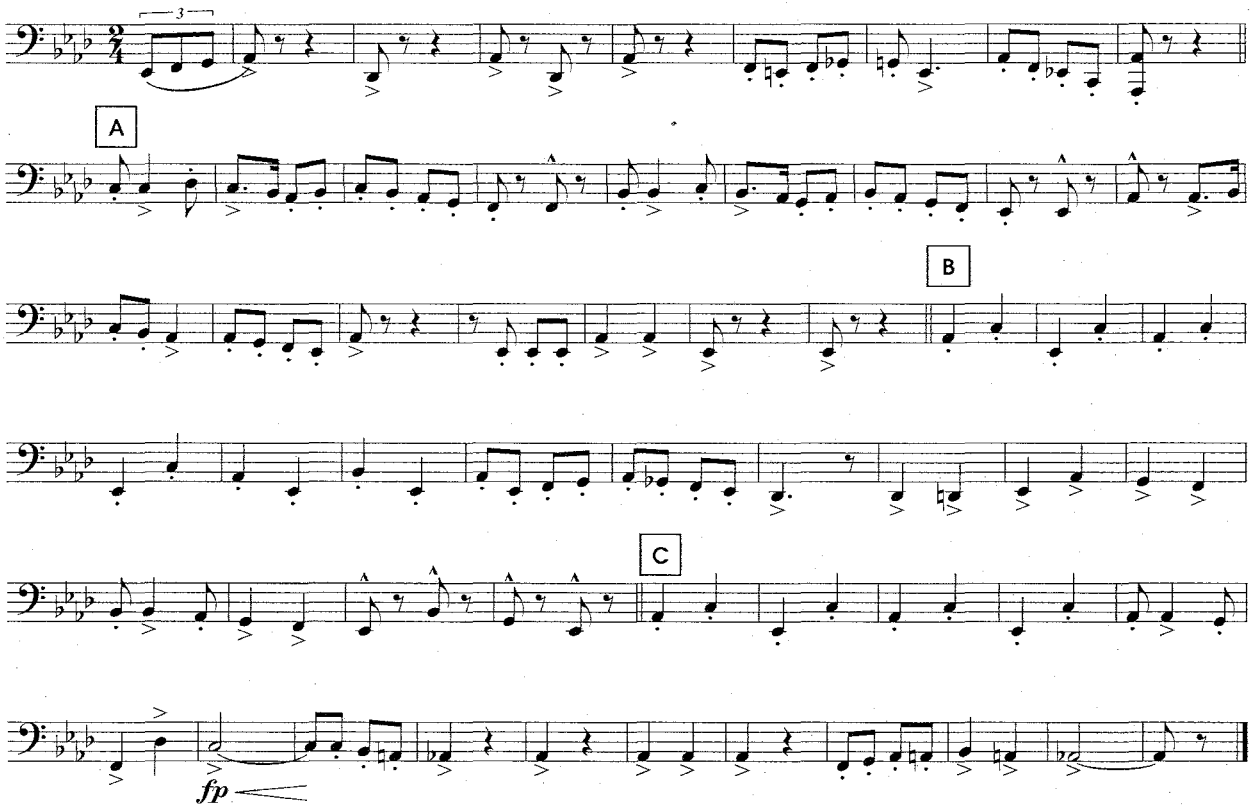
arr. David Peters