

Bass Clef

# Warm-ups for Band

*\*Where there are "A" and "B" parts, these may be played separately or simultaneously.*

Evan Chancellor

## REMINGTON - 1A - Concert F

## REMINGTON - 1B - Concert F

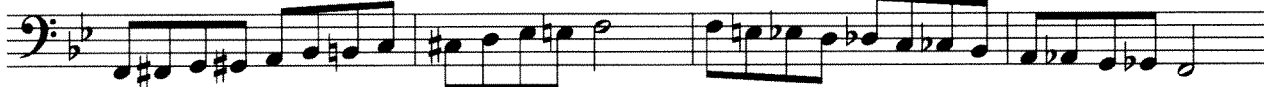

## REMINGTON - 2A - Concert Bb

## REMINGTON - 2B - Concert Bb

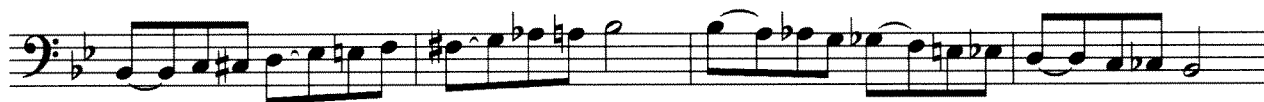

Bass Clef

FLEXIBILITY - 1A

FLEXIBILITY - 1B

FLEXIBILITY - 2A

FLEXIBILITY - 2B

Bass Clef

FLEXIBILITY - 3

FLEXIBILITY - 4

TUNING # in Concert Bb Major

*\*Separate the ensemble into groups or everyone pick a note.*

TUNING #2 in Concert F Major

*\*Separate the ensemble into groups or everyone pick a note.*

TUNING #3 in Concert F Major

*\*Divide the ensemble into 3 groups, such as "top" "middle" and "root". This exercise may be extended by continuing from the fermata chord and following the same pattern of alterations.*

Technique Studies #1A

MAJOR SCALE

MAJOR ARPEGGIO

C

Staff 1: C major scale and arpeggio. The scale starts on middle C (C4) and goes up to C5. The arpeggio starts on C4 and goes up to C5.

Db

Staff 2: Db major scale and arpeggio. The scale starts on D-flat (B3) and goes up to D-flat (B4). The arpeggio starts on D-flat (B3) and goes up to D-flat (B4).

D

Staff 3: D major scale and arpeggio. The scale starts on D4 and goes up to D5. The arpeggio starts on D4 and goes up to D5.

Eb

Staff 4: Eb major scale and arpeggio. The scale starts on E-flat (D3) and goes up to E-flat (D4). The arpeggio starts on E-flat (D3) and goes up to E-flat (D4).

E

Staff 5: E major scale and arpeggio. The scale starts on E4 and goes up to E5. The arpeggio starts on E4 and goes up to E5.

F

Staff 6: F major scale and arpeggio. The scale starts on F4 and goes up to F5. The arpeggio starts on F4 and goes up to F5.

F#

Staff 7: F# major scale and arpeggio. The scale starts on F-sharp (F#4) and goes up to F-sharp (F#5). The arpeggio starts on F-sharp (F#4) and goes up to F-sharp (F#5).

Gb

Staff 8: Gb major scale and arpeggio. The scale starts on G-flat (F3) and goes up to G-flat (F4). The arpeggio starts on G-flat (F3) and goes up to G-flat (F4).

G

Staff 9: G major scale and arpeggio. The scale starts on G4 and goes up to G5. The arpeggio starts on G4 and goes up to G5.

Ab

Staff 10: Ab major scale and arpeggio. The scale starts on A-flat (G3) and goes up to A-flat (G4). The arpeggio starts on A-flat (G3) and goes up to A-flat (G4).

A

Staff 11: A major scale and arpeggio. The scale starts on A4 and goes up to A5. The arpeggio starts on A4 and goes up to A5.

Bass Clef Bb

Bass Clef

TECHNIQUE STUDIES #2 (Major Keys)

Bass Clef

- Staff 1: B-flat major (one flat)
- Staff 2: C major (no sharps or flats)
- Staff 3: D-flat major (two flats)
- Staff 4: E major (one sharp)
- Staff 5: F major (one flat)
- Staff 6: G major (one sharp)
- Staff 7: A major (two sharps)
- Staff 8: B major (two sharps)
- Staff 9: C major (no sharps or flats)
- Staff 10: D-flat major (two flats)

# Clarke II

This exercise may be performed with multiple articulation styles (i.e. - all slurred, all tongued, slur two/tongue two, etc.)

6

11

16

21

26

31

36

41

46

51

56

# I - IV - V - I

## Arpeggios

9

C Gb G

Bb Gb G

Eb Gb G

F Gb G

BC Gb G

13 C F

Bb C F

Eb C F

F 13 C F

BC C F

**Bassoon**

# Whither Am I to Flee?

J. S. Bach  
arr. Jim Evans

2 3 4

5 6 7 8

9 10 11 12

# 12 Major Scales and Arpeggios

## 12 Harmonic Minor Scales and Arpeggios

## 12 Melodic Minor Scales and Arpeggios

## 12 Natural Minor Scales and Arpeggios

Blue Green Pattern (Play all notes in between each scale degree)

1. 5 1 4 7 9 1

Flow Studies (Play only scale degrees indicated)

1.) 5 #4 5 6 5 3 1

2.) 5 #4 5 6 1 6 5 3 1

3.) 5 #4 5 6 1 2 1 6 5 3 1

4.) 5 #4 5 6 1 2 3 1 5 3 1

5.) 5 #4 5 6 1 2 3 4 3 1 5 3 1

6.) 5 #4 5 6 1 2 3 4 5 3 1 6 5 3 1

7.) 5 #4 5 6 1 2 3 4 5 6 5 3 1 6 5 3 1

# Style Exercise

Percussion

The percussion exercise consists of seven staves in 4/4 time. The first staff begins with a 4/4 time signature and a common key signature. The notation includes various rhythmic patterns:
