

Warm-ups for Band

**Where there are "A" and "B" parts, these may be played separately or simultaneously.*

Evan Chancellor

REMINGTON - 1A - Concert F

REMINGTON - 1B - Concert F

REMINGTON - 2A - Concert Bb

REMINGTON - 2B - Concert Bb

C Instruments

FLEXIBILITY - 1A

FLEXIBILITY - 1B

FLEXIBILITY - 2A

FLEXIBILITY - 2B

Technique Studies #1A

MAJOR SCALE

MAJOR ARPEGGIO

C

Db

D

E_b

E

F

F[#]

G_b

G

A_b

A

C Instruments

TECHNIQUE STUDIES #1B (Major Keys)

C Instruments

TECHNIQUE STUDIES #2 (Major Keys)

Band Warmups

C Instruments

In each staff, the melodic line concludes with a fermata over the final note, G5.

Clarke II

This exercise may be performed with multiple articulation styles (i.e. - all slurred, all tongued, slur two/tongue two, etc.)

I - IV - V - I

Arpeggios

9

C Gb G

Bb Gb G

Eb Gb G

F Gb G

BC Gb G

13

C F

Bb C F

Eb C F

F C F

BC C F

Flute

Chorale

Jim Evans

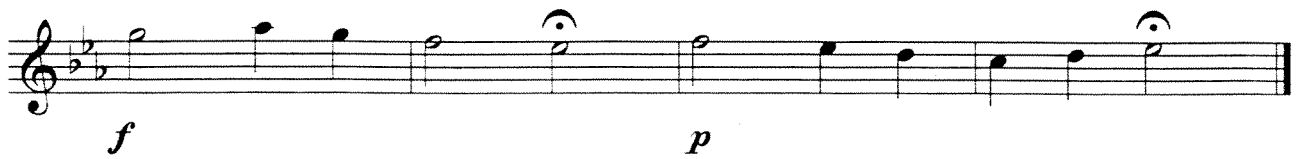
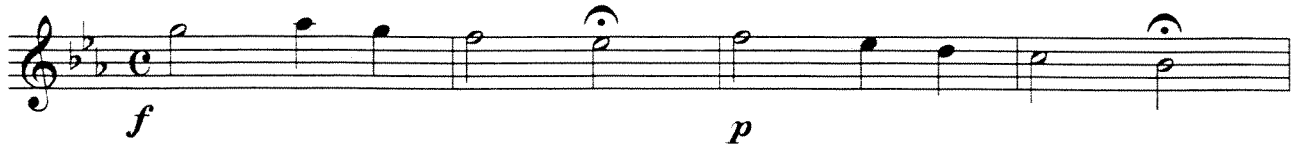

Stamp Warm-Up

Flute

Flute

Whither Am I to Flee?

J. S. Bach
arr. Jim Evans

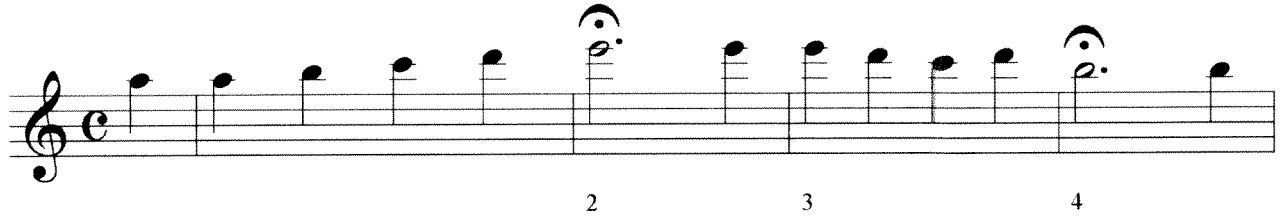

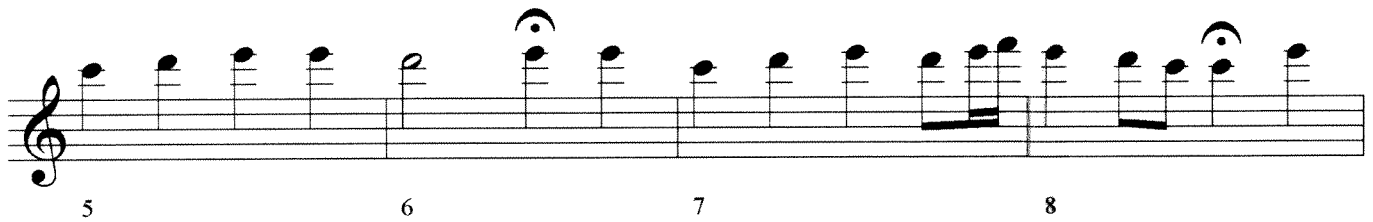

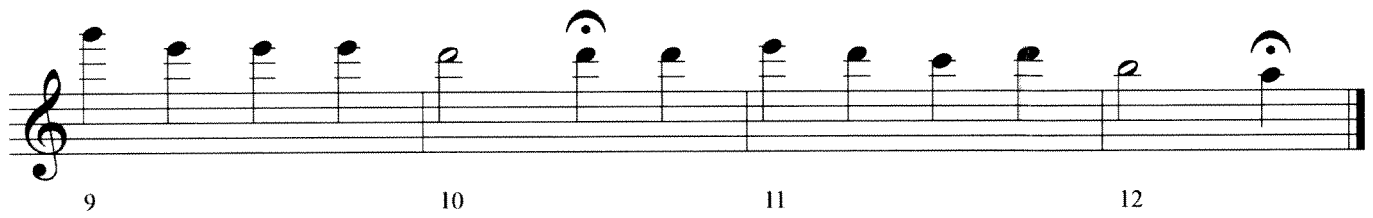

12 Major Scales and Arpeggios

12 Melodic Minor Scales and Arpeggios

12 Natural Minor Scales and Arpeggios

Blue Green Pattern (Play all notes in between each scale degree)

1 ♮ 5 ♭ 1 ♮ 4 ♭ 7 ♮ 9 ♭ 1

Flow Studies (Play only scale degrees indicated)

1.) 5 ♭ #4 ♮ 5 ♮ 6 ♭ 5 ♭ 3 ♭ 1

2.) 5 ♭ #4 ♮ 5 ♮ 6 ♮ 1 ♭ 6 ♭ 5 ♭ 3 ♭ 1

3.) 5 ♭ #4 ♮ 5 ♮ 6 ♮ 1 ♮ 2 ♭ 1 ♭ 6 ♭ 5 ♭ 3 ♭ 1

4.) 5 ♭ #4 ♮ 5 ♮ 6 ♮ 1 ♮ 2 ♮ 3 ♭ 1 ♭ 5 ♭ 3 ♭ 1

5.) 5 ♭ #4 ♮ 5 ♮ 6 ♮ 1 ♮ 2 ♮ 3 ♮ 4 ♭ 3 ♭ 1 ♭ 5 ♭ 3 ♭ 1

6.) 5 ♭ #4 ♮ 5 ♮ 6 ♮ 1 ♮ 2 ♮ 3 ♮ 4 ♮ 5 ♭ 3 ♭ 1 ♭ 6 ♭ 5 ♭ 3 ♭ 1

7.) 5 ♭ #4 ♮ 5 ♮ 6 ♮ 1 ♮ 2 ♮ 3 ♮ 4 ♮ 5 ♭ 6 ♭ 5 ♭ 3 ♭ 1 ♭ 6 ♭ 5 ♭ 3 ♭ 1

Style Exercise

Percussion

The percussion exercise consists of seven staves in 4/4 time. The first staff begins with a 4/4 time signature and a common key signature. The notation includes a variety of rhythmic patterns:
