

Band Warmups

Drums/ Keyboard Percussion
(C Treble Clef)

Remington 1A (Concert F)/ 8-On-a-Hand

Remington 1B(Concert F)/ Moving the Accent

Remington 2A (Concert Bb)/ 8-On-A-Hand

Remington 2B (Concert Bb)/ Moving the Accent

Flexibility 1A/ Double Strokes "Chimichanga"

Flexibility 1B/ Double Strokes "Chimichanga"

Flexibility 2A/ Double Stroke "Chimichanga"

Flexibility 2B/ Double Stroke "Chimichanga"

Flexibility 3/ Single Stroke & Buzz roles

Flexibility 4/ Single Stroke & Buzz roles

Technique Studies #1A/ Paradiddles

Major Scale: Major Arpeggio:

C

RLRRLRLL R RLRRLRL R

Db

RLRRLRLL R RLRRLRL R

D

RLRRLRLL R RLRRLRL R

Eb

RLRRLRLL R RLRRLRL R

Major Scale: Major Arpeggio:

E

RLRRLRLL R RLRLRL R

F

RLRRLRLL R RLRLRL R

F#

RLRRLRLL R RLRLRL R

Gb

RLRRLRLL R RLRLRL R

G

RLRRLRLL R RLRLRL R

Major Scale: Major Arpeggio:

Ab

A

Bb

B

C

Technique Studies #1B/ Paradiddles

RLRRLRL R RLRRL

RLRRLRL R RLRRL

RLRRLRL R RLRRL

RLRRLRL R RLRRL

RLRRLRL R RLRRL

RLRRLRL R RLRRL

RLRRLRL R RLRRL

RLRRLRL R RLRRL

RLRRLRL R RLRRL

Technique Studies #2/ Flam Studies

Clarke II

This exercise may be performed with multiple articulation styles (i.e. - all slurred, all tongued, slur two/tongue two, etc.)

I - IV - V - I

Arpeggios

C

Bb

Eb

F

BC

5

C

Bb

Eb

F

BC

9

C Gb G

Bb Gb G

Eb Gb G

F Gb G

BC Gb G

13

C F

Bb C F

Eb C F

F C F

BC C F

Mallets

Chorale

Jim Evans

Stamp Warm-Up

Flute

Mallets

Whither Am I to Flee?

J. S. Bach
arr. Jim Evans

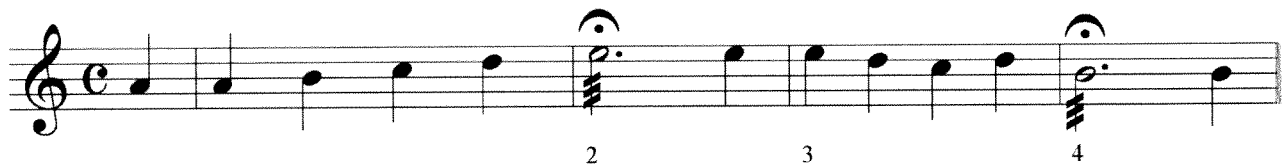

12 Major Scales and Arpeggios

12 Harmonic Minor Scales and Arpeggios

12 Melodic Minor Scales and Arpeggios

- a: A natural (C major)
- d: D flat (D minor)
- g: G flat (G minor)
- c: C flat (C minor)
- f: F flat (F minor)
- b: B flat (B minor)
- e: E flat (E minor)
- g#: G sharp (G minor)
- c#: C sharp (C minor)
- f#: F sharp (F minor)
- b: B sharp (B minor)
- e: E natural (E minor)

The scales are written in a sequence of eighth notes, and the arpeggios are written in a sequence of quarter notes. The key signatures are indicated by the number of flats or sharps at the beginning of each staff.

12 Natural Minor Scales and Arpeggios

Blue Green Pattern (Play all notes in between each scale degree)

1. 5 1 4 7 9 1

Flow Studies (Play only scale degrees indicated)

1.) 5 #4 5 6 5 3 1

2.) 5 #4 5 6 1 6 5 3 1

3.) 5 #4 5 6 1 2 1 6 5 3 1

4.) 5 #4 5 6 1 2 3 1 5 3 1

5.) 5 #4 5 6 1 2 3 4 3 1 5 3 1

6.) 5 #4 5 6 1 2 3 4 5 3 1 6 5 3 1

7.) 5 #4 5 6 1 2 3 4 5 6 5 3 1 6 5 3 1

Style Exercise

Percussion

The percussion exercise consists of seven staves in 4/4 time. The first staff begins with a 4/4 time signature and a key signature of one flat. The patterns are as follows:
