

Bass Clef

Warm-ups for Band

**Where there are "A" and "B" parts, these may be played separately or simultaneously.*

Evan Chancellor

REMINGTON - 1A - Concert F

REMINGTON - 1B - Concert F

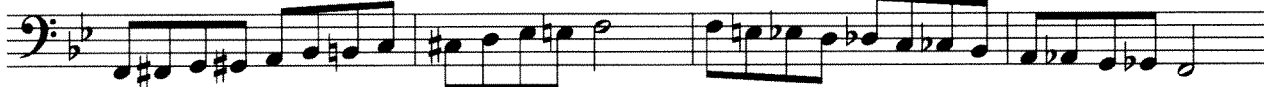

REMINGTON - 2A - Concert Bb

REMINGTON - 2B - Concert Bb

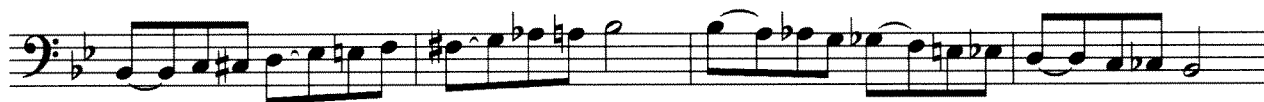

Bass Clef

FLEXIBILITY - 1A

Bass Clef

FLEXIBILITY - 3

FLEXIBILITY - 4

TUNING # in Concert Bb Major

**Separate the ensemble into groups or everyone pick a note.*

TUNING #2 in Concert F Major

**Separate the ensemble into groups or everyone pick a note.*

TUNING #3 in Concert F Major

**Divide the ensemble into 3 groups, such as "top" "middle" and "root". This exercise may be extended by continuing from the fermata chord and following the same pattern of alterations.*

Technique Studies #1A

MAJOR SCALE

MAJOR ARPEGGIO

C

Db

D

Eb

E

F

F#

Gb

G

Ab

A

Bass Clef

TECHNIQUE STUDIES #2 (Major Keys)

Bass Clef

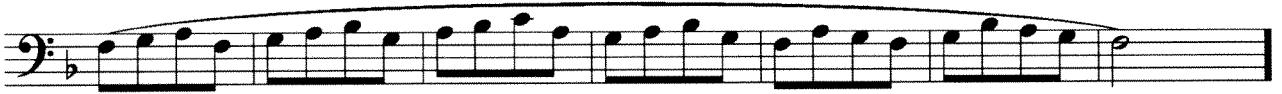

Clarke II

This exercise may be performed with multiple articulation styles (i.e. - all slurred, all tongued, slur two/tongue two, etc.)

I - IV - V - I

Arpeggios

9

C Gb G

Bb Gb G

Eb Gb G

F Gb G

BC Gb G

13 C F

Bb C F

Eb C F

F 13 C F

BC C F

Trombone

Chorale

Jim Evans

Stamp Warm-Up

Trombone

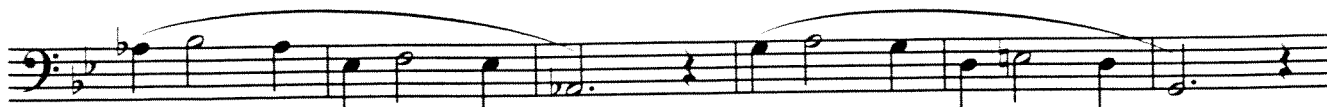
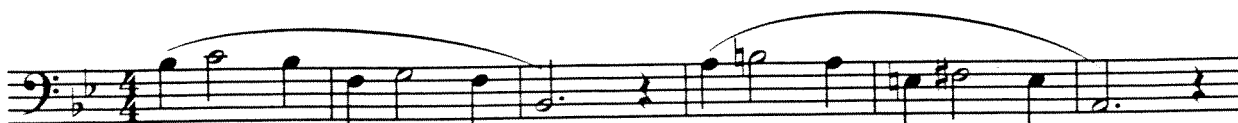

Trombone 1

Whither Am I to Flee?

J. S. Bach
arr. Jim Evans

2 3 4

5 6 7 8

9 10 11 12

Trombone 2

Whither Am I to Flee?

J. S. Bach
arr. Jim Evans

2 3 4

5 6 7 8

9 10 11 12

12 Major Scales and Arpeggios

C

F

B \flat

E \flat

A \flat

D \flat

G \flat

B

E

A

D

G

12 Harmonic Minor Scales and Arpeggios

12 Melodic Minor Scales and Arpeggios

12 Natural Minor Scales and Arpeggios

Blue Green Pattern (Play all notes in between each scale degree)

1. ♭5 ♭1 ♯4 ♭7 ♭9 ♭1

Flow Studies (Play only scale degrees indicated)

1.) 5 ♭#4 ♭5 ♭6 ♭5 ♭3 ♭1

2.) 5 ♭#4 ♭5 ♭6 ♭1 ♭6 ♭5 ♭3 ♭1

3.) 5 ♭#4 ♭5 ♭6 ♭1 ♭2 ♭1 ♭6 ♭5 ♭3 ♭1

4.) 5 ♭#4 ♭5 ♭6 ♭1 ♭2 ♭3 ♭1 ♭5 ♭3 ♭1

5.) 5 ♭#4 ♭5 ♭6 ♭1 ♭2 ♭3 ♭4 ♭3 ♭1 ♭5 ♭3 ♭1

6.) 5 ♭#4 ♭5 ♭6 ♭1 ♭2 ♭3 ♭4 ♭5 ♭3 ♭1 ♭6 ♭5 ♭3 ♭1

7.) 5 ♭#4 ♭5 ♭6 ♭1 ♭2 ♭3 ♭4 ♭5 ♭6 ♭5 ♭3 ♭1 ♭6 ♭5 ♭3 ♭1

Style Exercise

Percussion

The percussion exercise consists of seven staves in 4/4 time. The first staff begins with a 4-measure rest, followed by a half note on the first line, another 4-measure rest, and a quarter note on the first line. The second staff features a 4-measure rest, followed by four quarter notes on the first line (beamed together), a 4-measure rest, and four quarter notes on the first line (beamed together). The third staff starts with eight eighth notes on the first line (beamed in pairs), followed by a 4-measure rest, and eight eighth notes on the first line (beamed in pairs). The fourth staff contains two groups of eighth notes on the first line, each consisting of four triplets (indicated by a '3' below), followed by a 4-measure rest. The fifth staff shows two groups of eighth notes on the first line, each consisting of four triplets (indicated by a '3' below), followed by a 4-measure rest. The sixth staff features two groups of eighth notes on the first line, each consisting of four triplets (indicated by a '3' below), followed by a 4-measure rest. The seventh staff begins with a quarter note on the first line, followed by a quarter rest, a quarter note on the first line, a quarter rest, a quarter note on the first line, a quarter rest, a 4-measure rest, and a half note on the first line.